

2 A-A FRONT ELEVATION
1:200

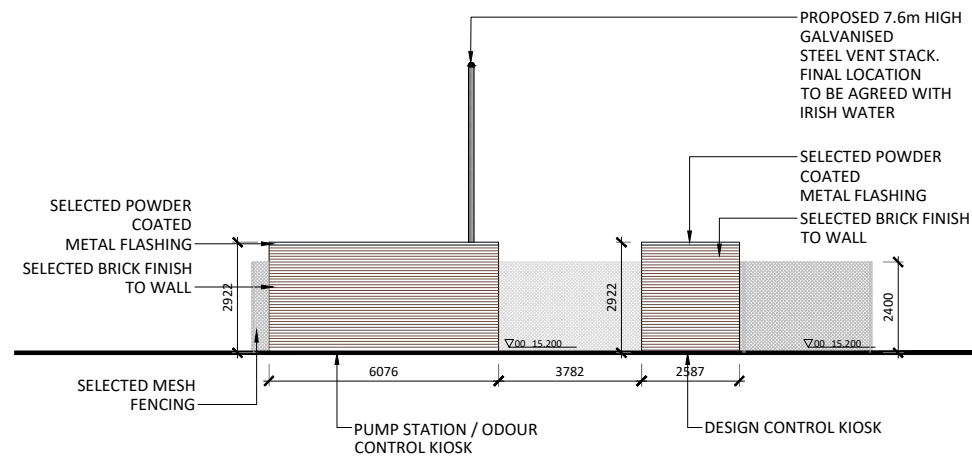

4 B-B REAR ELEVATIONS
1:200

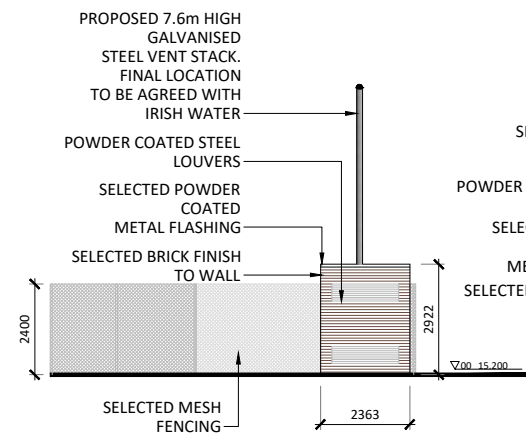

3 C-C SIDE ELEVATIONS
1:200

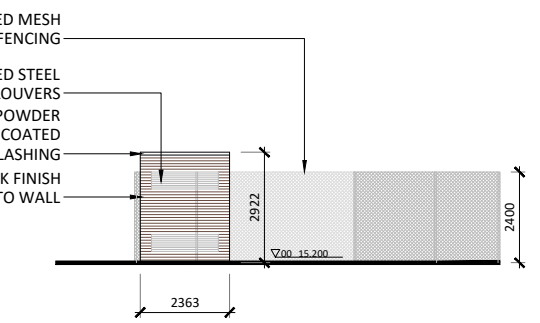

3 D-D SIDE ELEVATIONS
1:200



Red Line - Boundary of Application

Proposed Foul Drainage



Revision Description	Date	Rev. No.	Issued by
Planning	09.10.2019	1	tt

mahony pike

architecture | urban design
 email: info@mahonypike.com
 tel: +353 1 202 7400
 fax: +353 1 283 0822
 www.mahonypike.com

Dublin
 The Chapel
 Mount St. Anne's
 Milltown, Dublin 6
 Co. Cork

Cork
 26 South Mall
 Cork City
 Co. Cork
 T12 R2RV Ireland

Project No.: 1618
 Project Lead: SD
 Drawn By: TT
 Model No.: 1618-OMP-00-00-M2-A-XX-51001_PUMPING STATION
 Purpose: Planning

Scale @ A3: 1:200
 Date Printed: 09.10.2019
 Current Rev.: 1

Project: Woodbrook Phase 1
 Location: Woodbrook
 Client: Aeval

Drawing Title: Pumping Station
 Drawing No.: 1618-OMP-PS-00-DR-A-51001

Suitability - Checked By - Date

Figured dimensions only to be used. This drawing is copyright of O'Mahony Pike Architects Ltd. All information is shared as per approved use in accordance with BS1192(2007) + A2(2016), Table 5; Standard Codes for Suitability of Models and Documents. If 'Information Approval Check' is empty, this information has been shared at S0 - WIP.